



## PATIENT

Yona Dimick

## PRESENTING CLINICAL SIGNS

History: Collapsed and was unresponsive.

## SPECIES

Canine

## BREED

Maltese Mix

## HOLTER MONITOR FINDINGS AND RHYTHM ASSESSMENT

Time analyzed	23:39h
Mean heart rate	63bpm
Maximum heart rate	270bpm
Minimum heart rate	33bpm
VPCs	0
APCs	0

## SEX

FS

Interpretation: Underlying normal sinus rhythm with presumably appropriate rate variation (no diary included). The max HR is sinus in origin, and assuming this was with activity is appropriate. No ectopy, extended pauses, AV block or other dysrhythmias appreciated.

## AGE

2019

## RECOMMENDATIONS

Apparently normal recording. No significant pauses are noted, and no malignant arrhythmias identified. The max HR appears sinus in origin, without obvious SVT or VT.

## WEIGHT

13 lbs

Given the signalment, arrhythmogenic syncope is highly unlikely and other possibilities should be considered such as a musculoskeletal abnormality, BP swings, etc.

No medications are indicated at this time.

## INTERPRETED BY

Maggie Machen Lamy,  
DVM, DACVIM  
(Cardiology)

## IMAGES



## IMAGING PERFORMED BY

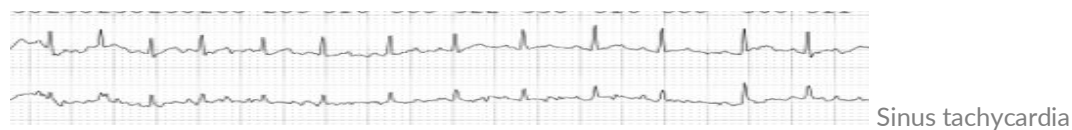

## HOSPITAL NAME

Rockaway AH

The information and recommendations provided are based on the images presented by the referring veterinarian. No evaluation can be communicated regarding pathology that was not visible in the image/video clips provided.

Thank you for this referral. If the clinical or image interpretation does not parallel your findings or if I can be of any further assistance please contact me.

## REFERRING VET

Dr. Maniar

Maggie Machen Lamy, DVM  
Diplomate of the American College of Veterinary Internal Medicine (Cardiology)  
info@sonopath.com

## INVOICE

23468

## DATE

4/6/22